MEDLEY
WALTZ

AH! SWEET MYSTERY OF LIFE

INTRO: TO THE LAND OF MY OWN ROMANCE

X9-487

M·WITMARK&SONS

Arranged by

LOUIS KATZMAN

LYRIC BY

RIDA JOHNSON YOUNG

MUSIC BY

VICTOR HERBERT

Small Orchestra
Full Orchestra

Price $1.25

M. WITMARK & SONS
NEW YORK

PRINTED IN U.S.A.

SMALL ORCH. 52¢ EACH

Piano, Three Saxes, Trumpet, Trombone, Bass (or Guitar) Drums

A String of Pearls
Alexander's Ragtime Band
Bizet Has His Day
Bells of St. Marys
Begin the Beguine
Birth of the Blues
By The Light of the Silv'ry Moon
Tip Toe Through The Tulips
Three Little Words
They Didn't Believe Me
Till We Meet Again
Happy Birthday Polka
Gimmie A Little Kiss
Happy Party (Nantucket)
Hill Country Melodies
How Deep Is The Ocean
Carolina In The Morning
Champagne Waltz

Northwest Passage
Oye Negra (Rhumba)
Stompin' at the Savoy
Somebody Stole My Gal
Santa Claus is Coming to Town
Twin City Blues
Time On My Hands
It's A Sin To Tell A Lie (W)
I Can't Get Started
I Didn't Know What Time It Was
In The Shade of the Old Apple Tree
In The Still of the Night
I've Got You Under My Skin
Jumpin' At The Woodside
Just One of Those Things
Little Bit of Heaven
Love Me or Leave Me
Let The Rest Of The World Go B

Song of India
Say Si Si
Shine
Sweet Sue
School Days
Tango of Roses
Little White Lies
I'Amour, Toujours
Limehouse Blues
Southern Fried
Summertime
Song Is You
Smiles
Poor Butterfly
Perfidia
Pretty Baby
Pale Moon
Heart and Soul

One I Love
Opus No. 1
On The Alamo
My Mom
Perdido
Humoresque
Baby Face

ORCH. 69¢ EA

Deep Purple
Diane
Do You Ever Think Of Me
Doll Dance
Four Or Five Times
Good Night Sweetheart
Great Day
Hamp's Boogie Woogie

ORCH. 69¢ EACH

Blue Moon
Cae Cae (Samba)
Charmaine
China Boy
Coral Sea
Darktown Strutters' Ball
At Sundown

Modernized

DANCE ARRANGEMENTS

of POPULAR STANDARD FAVORITES

PRICE 75c EACH IN U.S.A.

UNLESS OTHERWISE INDICATED

Title	Composer	Arranger
Ain't She Sweet	Ager	Dale
As Time Goes By	Hupfeld	Mason
Avalon	Rose	Dale
Black Bottom	Henderson	Paul
Bidin' My Time	Gershwin	Paul
But Not For Me	Gershwin	Paul
Cherie, I Love You	Goodman	Paul
Continental, The	Conrad	Mason
Dancing Tambourine	Polla	Polla
Get Happy	Koehler-Arlen	Bleyer
Happy Days Are Here Again	Ager	Skinner
Hittin' The Bottle	Koehler-Arlen	Haring
Hello Frisco!	Hirsch	Schoebel
I Feel At Home With You	Rodgers	Paul
If There Is Someone Lovelier Than You	Schwartz	Paul
I Gotta Right To Sing The Blues	Arlen	Weirick
I Guess I'll Have To Change My Plans	Schwartz	Paul
I Kiss Your Hand Madame	Erwin	Skinner
In A Shanty In Old Shanty Town	Siras-Little	Skinner
I Only Have Eyes For You	Warren	Weirick
It Had To Be You	Jones	Schoebel
It's Only A Paper Moon	Arlen	Skinner
I Want To Be Happy	Youmans	Skinner
I Wonder What's Become Of Sally	Ager	Weirick
Jalousie (Tango)	Gade	Paul
Jericho	Myers	Paul
Kiss Waltz, The	Burke	Polla
Limehouse Blues	Braham	Paul
Live, Laugh And Love	Heymann	Paul
Love Is The Sweetest Thing	Noble	Mason
Love Nest, The	Hirsch	Bennett
March Of The Musketeers	Friml	Paul
Moonlight On The Ganges	Myers	Paul
My Heart Stood Still	Rodgers	Paul
Oh! You Beautiful Doll	Ayer	Schoebel
One Alone	Romberg	Schoebel
One Kiss	Romberg	Weirick
Poor Butterfly	Hubbell	Paul
Put On Your Old Grey Bonnet	Wenrich	Dale
Rise 'n' Shine	Youmans	Paul
Rose Of The World	Herbert	Weirick
Rumba Rhapsody, Price $1.00	Audinot-de Bru	Cole
Sailing Down The Chesapeake Bay	Botsford	Schoebel-Macomber
Show Me The Way To Go Home	King	Paul
Someone To Watch Over Me	Gershwin	Paul
Something To Remember You By	Schwartz	Paul
Song Of The Flame	Gershwin	Paul
Speak To Me Of Love (Concert) (Parlez-Moi D'Amour)	Lenoir	Spialek
Too-ra-loo-ra-loo-ral, That's An Irish Lullaby	Shannon	Mason
Valencia	Padilla	Anderson
Very Thought Of You, The	Noble	Mason
When Your Lover Has Gone	Swan	Skinner
Where The Black Eyed Susans Grow	Whiting	Schoebel
Who Cares?	Gershwin	Paul
With A Song In My Heart	Rodgers	Skinner
You Are Too Beautiful	Rodgers	Warrington
You Do Something To Me	Porter	Sterling
You're The Top	Porter	Sterling
You Took Advantage Of Me	Rodgers	Paul
Zing! Went The Strings Of My Heart	Hanley	Paul

HARMS-REMICK

ORKATE SERIES

PRICE 60c EACH IN U.S.A.

Skillfully arranged for the smartest effects with small combinations

Instrumentation

1st Alto Sax	3rd Alto Sax	Piano	Drums
2nd Tenor Sax	Bb Trumpet	Trombone	Bass — Guitar

Arranged by JIMMY DALE

Avalon	Rose
Dancing In The Dark	Schwartz
Indian Love Call	Friml
In The Shade Of The Old Apple Tree	Van Alstyne
Madelon	Robert
My Buddy	Donaldson
Oh Lady Be Good	Gershwin
Put On Your Old Grey Bonnet	Wenrich
Smiles	Roberts
Somebody Loves Me	Gershwin
Zigeuner	Coward

Arranged by TEDDY BLACK

Begin The Beguine	Porter
Blue Room, The	Rodgers
Body And Soul	Green
Night And Day	Porter
Tea For Two	Youmans

Arranged by ELMER SCHOEBEL

Chinatown, My Chinatown	Schwartz
Oh! You Beautiful Doll	Ayer
Sweet Georgia Brown	Bernie, Pinkard & Casey

Arranged by WILLIAM TEAGUE

Till We Meet Again	Whiting

MUSIC PUBLISHERS HOLDING CORPORATION

M. WITMARK & SONS • REMICK MUSIC CORP. • HARMS, INC. • NEW WORLD MUSIC CORP. • ADVANCED MUSIC CORP.

I-21

RCA BUILDING, NEW YORK 20, N. Y.

Ah! Sweet Mystery Of Life

Intro: To The Land Of My Own Romance

Piano

MEDLEY WALTZ

VICTOR HERBERT

Arr. by Louis Katzman

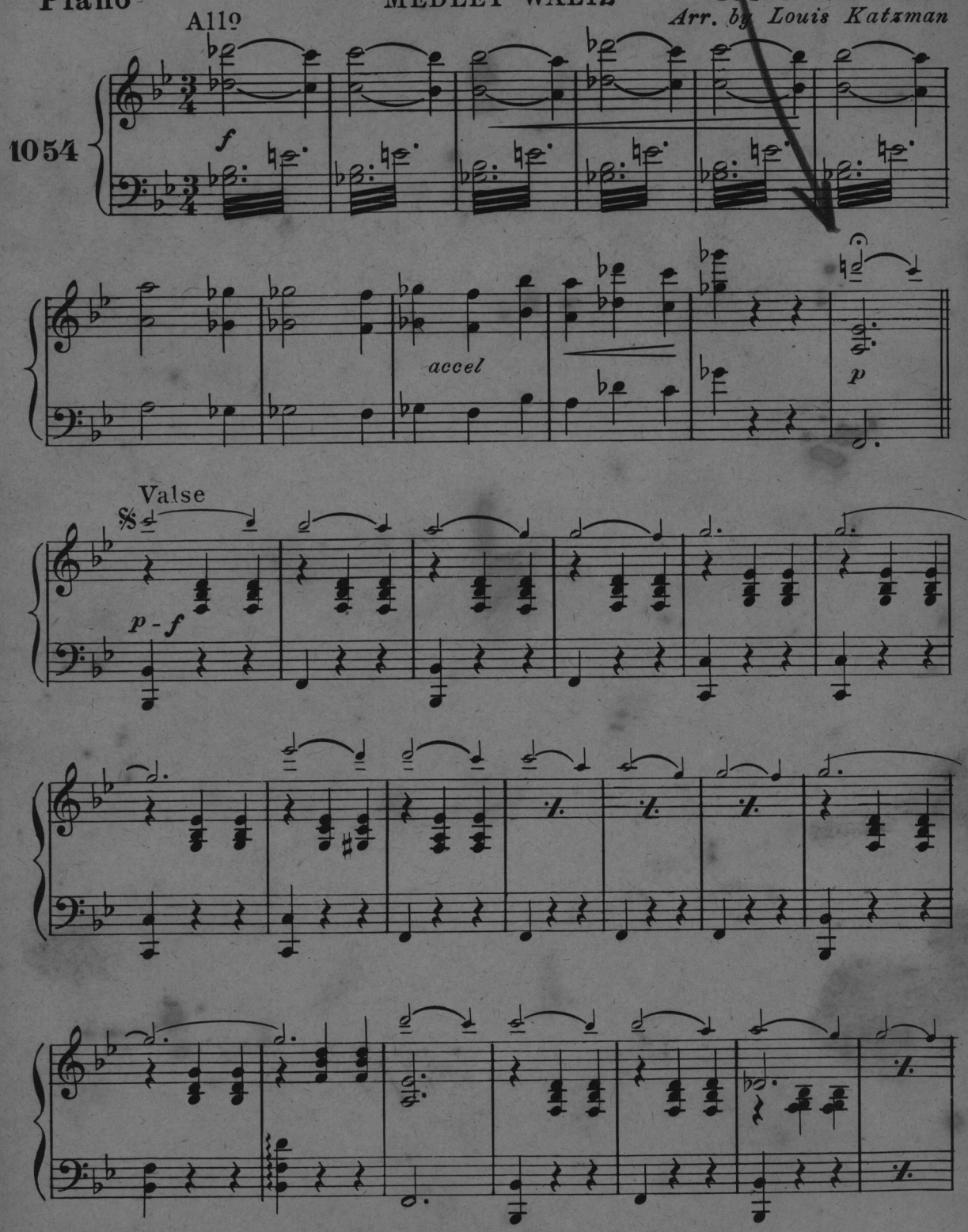

Copyright 1927 by M.Witmark & Sons N.Y.

2510 *International Copyright Secured.* *Made in U. S. A.*

ALL RIGHTS RESERVED INCLUDING PUBLIC PERFORMANCE FOR PROFIT

The making of any unauthorized adaptation, arrangement or copy of this publication, or any part thereof, is an infringement of copyright and subjects the infringer to severe penalties under the Copyright Act.

Piano

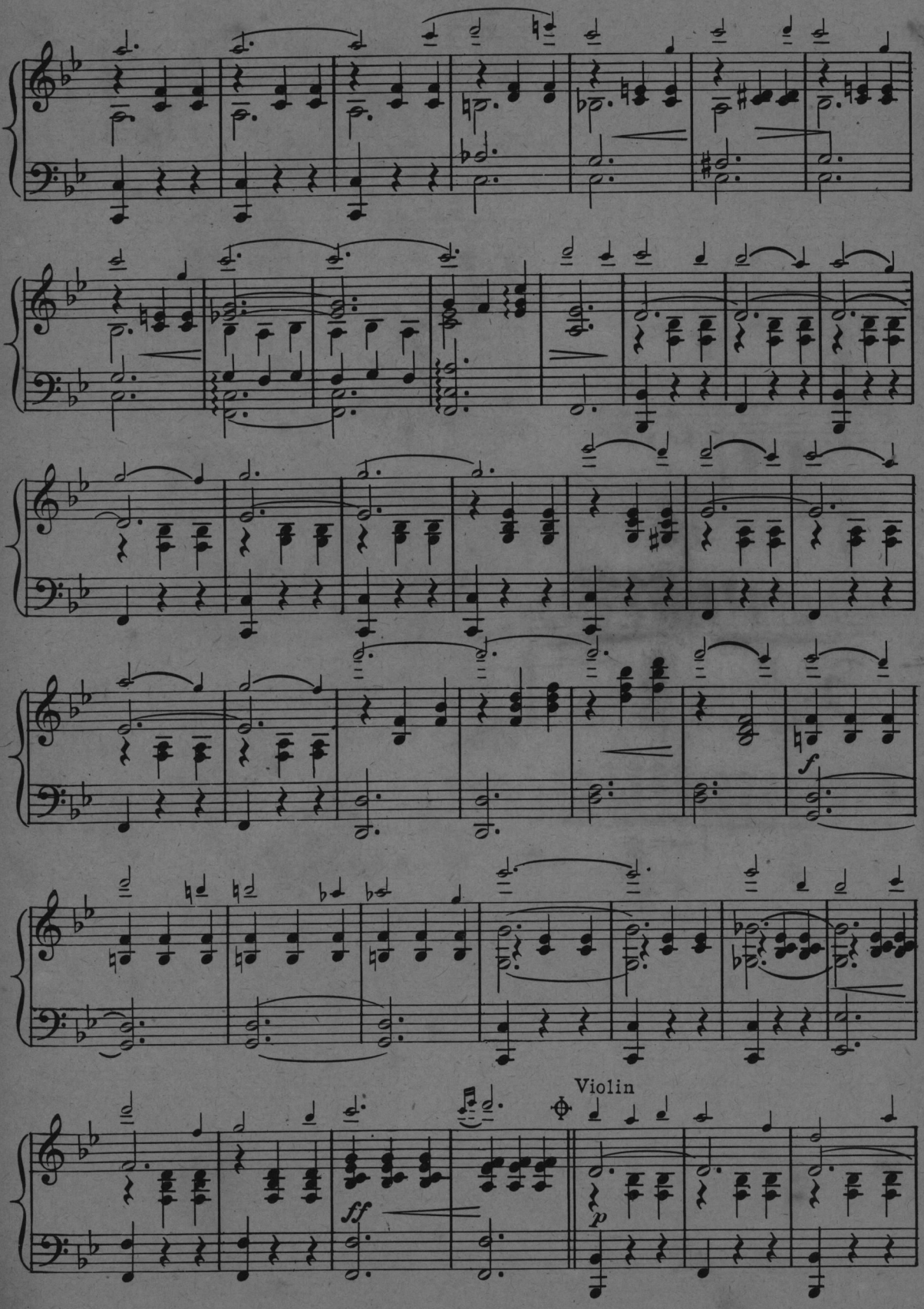

Piano

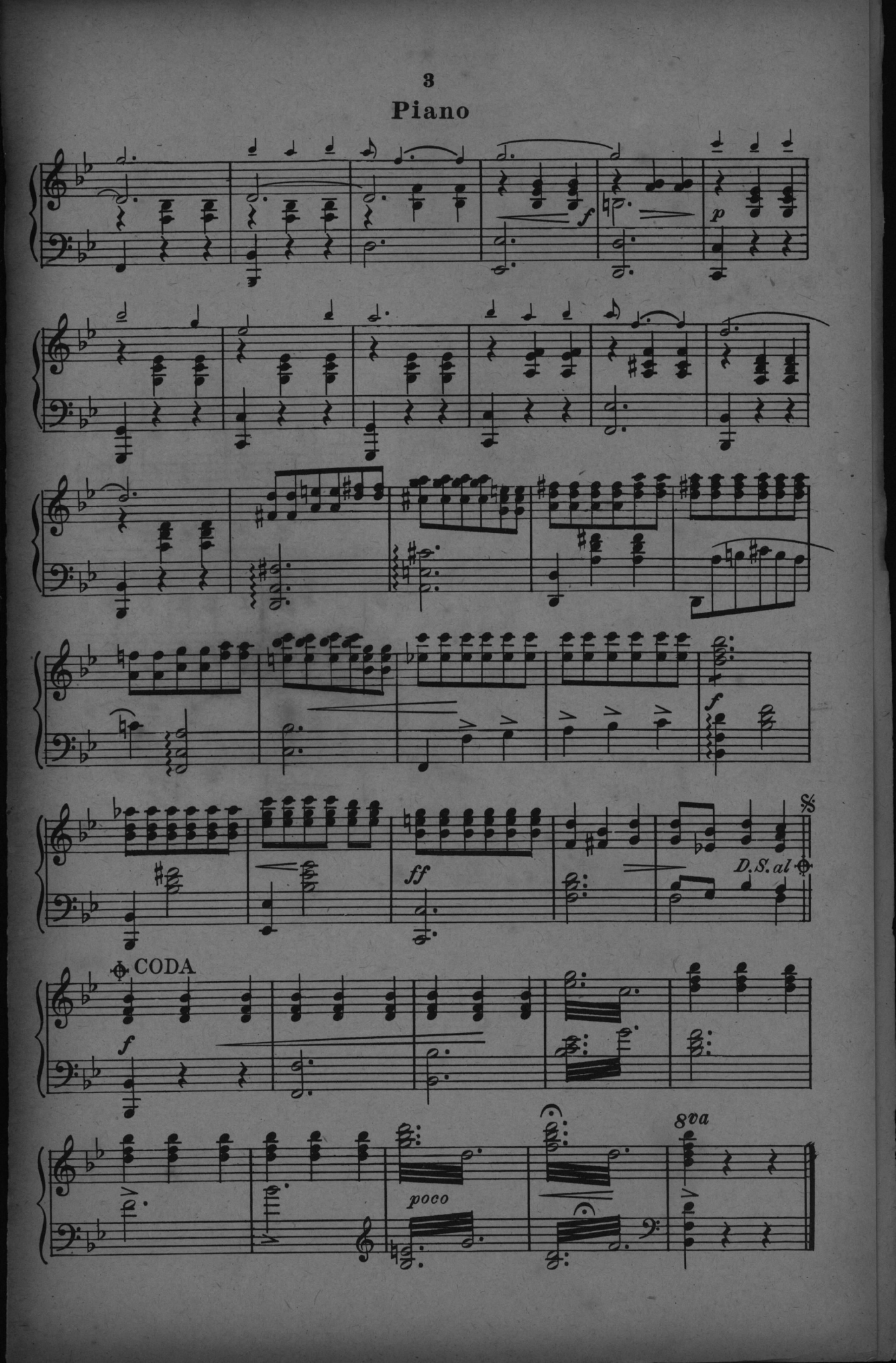

Ah! Sweet Mystery Of Life

Intro: To The Land Of My Own Romance

Clarinets in B♭ MEDLEY WALTZ VICTOR HERBERT

Arr. by Louis Katzman

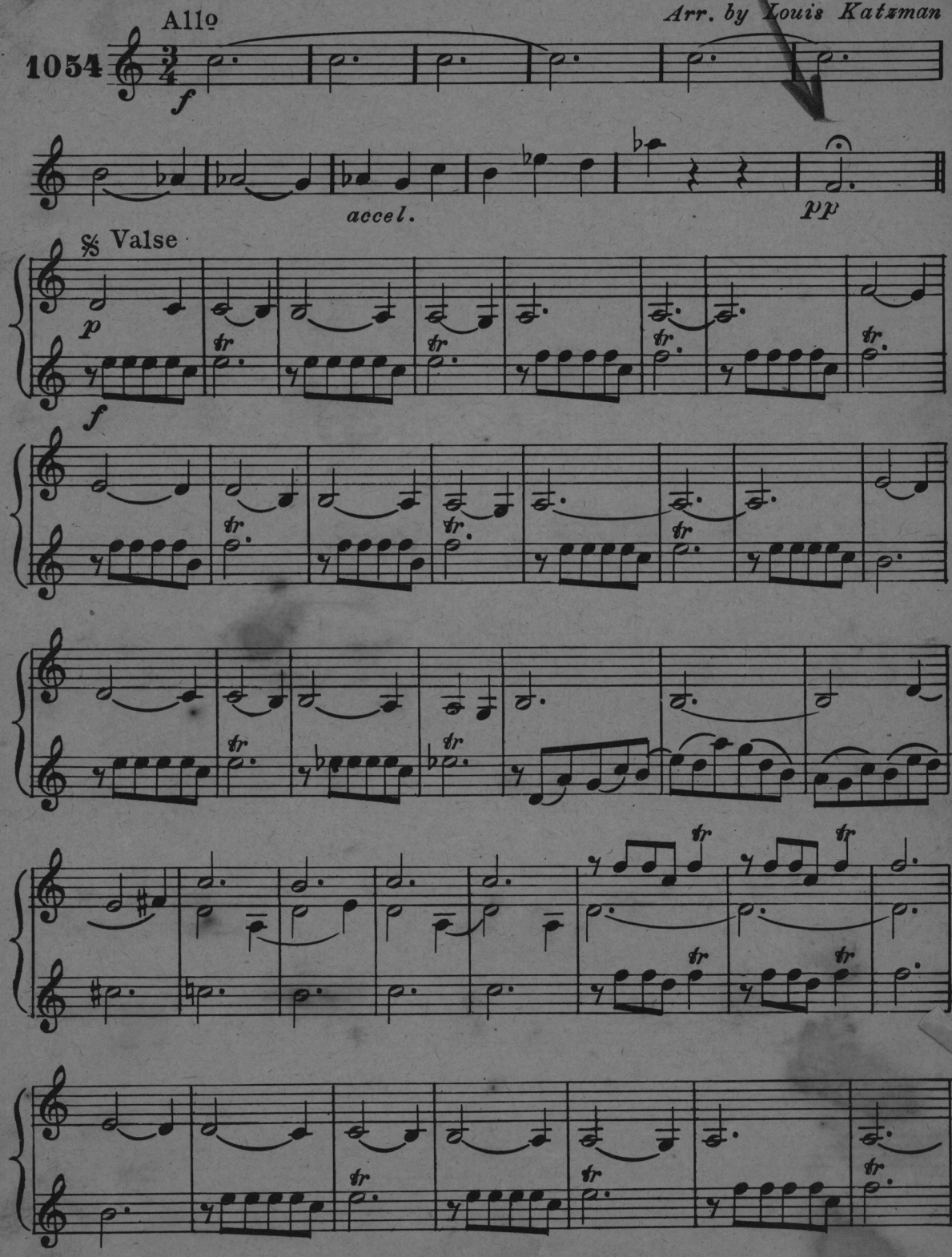

Copyright 1927 by M. Witmark & Sons, N.Y.

International Copyright Secured. *Made in U. S. A.*

ALL RIGHTS RESERVED INCLUDING PUBLIC PERFORMANCE FOR PROFIT

The making of any unauthorized adaptation, arrangement or copy of this publication, or any part thereof, is an infringement of copyright and subjects the infringer to severe penalties under the Copyright Act.

Clarinets in B♭

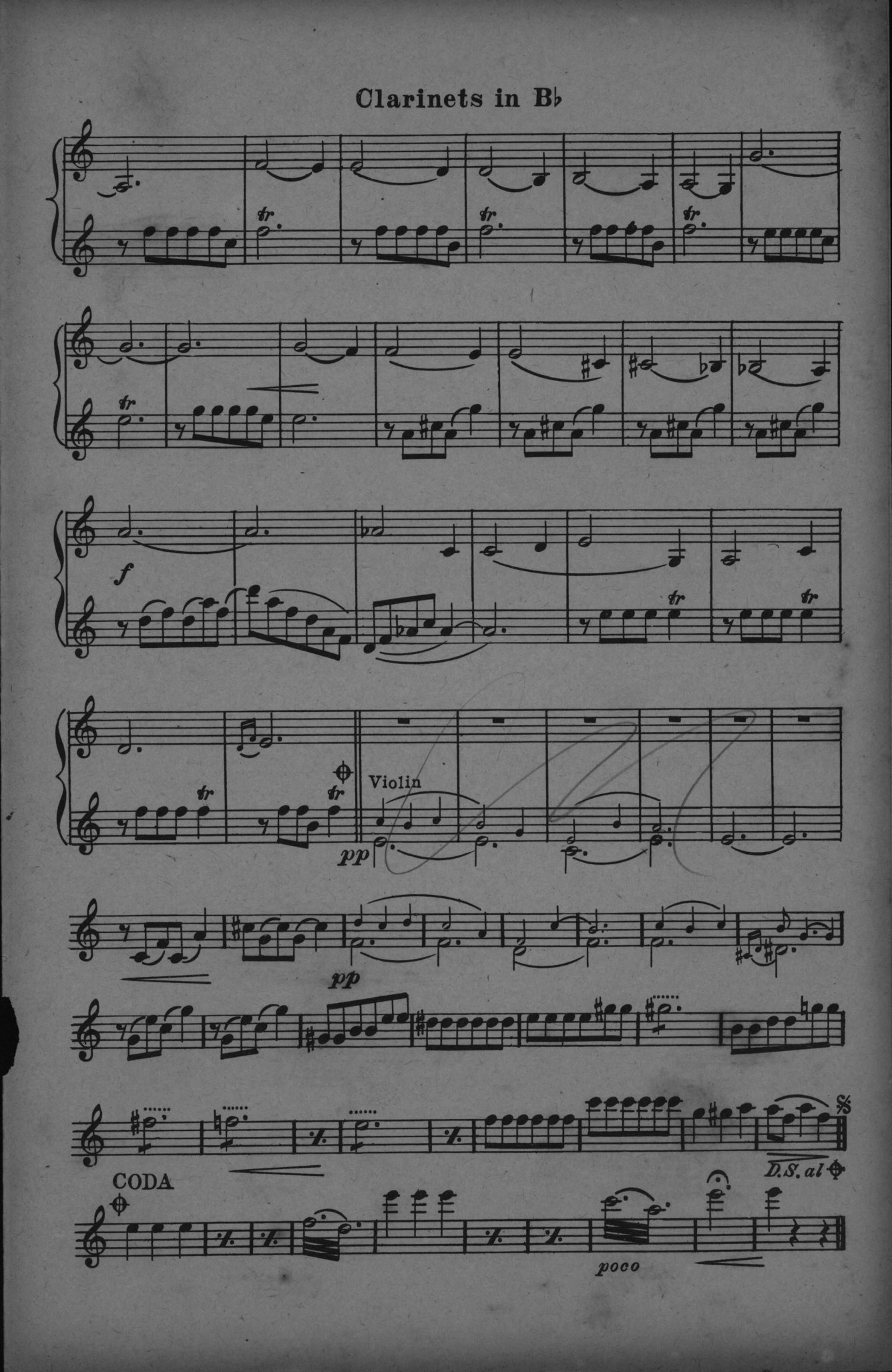

Ah! Sweet Mystery Of Life

Intro: To The Land Of My Own Romance

MEDLEY WALTZ

1st E♭ Alto Saxophone

VICTOR HERBERT

Arr. by Louis Katzman

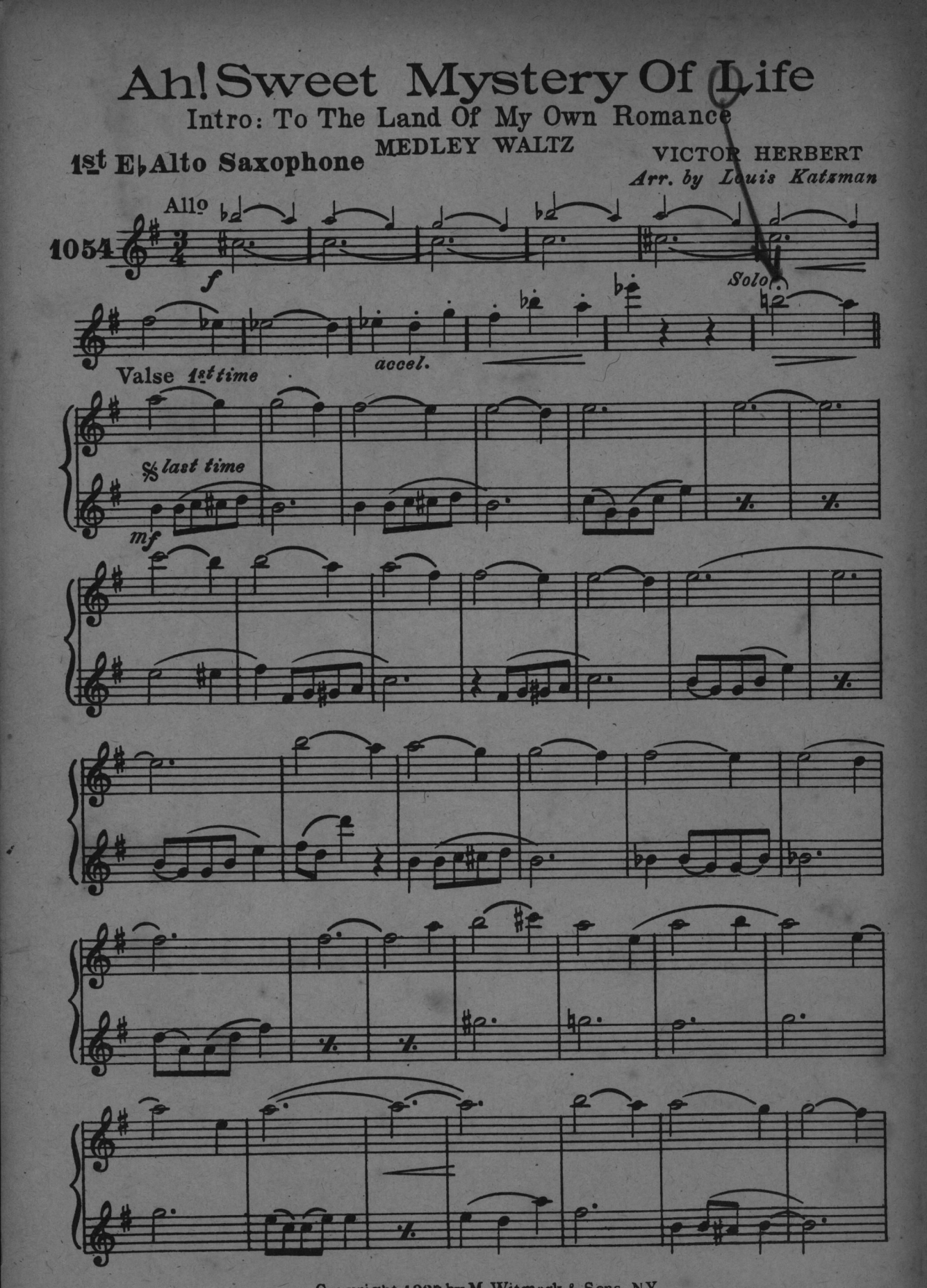

2510

Copyright 1927 by M. Witmark & Sons, N.Y.

International Copyright Secured.

Made in U. S. A.

ALL RIGHTS RESERVED INCLUDING PUBLIC PERFORMANCE FOR PROFIT

The making of any unauthorized adaptation, arrangement or copy of this publication, or any part thereof, is an infringement of copyright and subjects the infringer to severe penalties under the Copyright Act.

1st E♭ Alto Saxophone

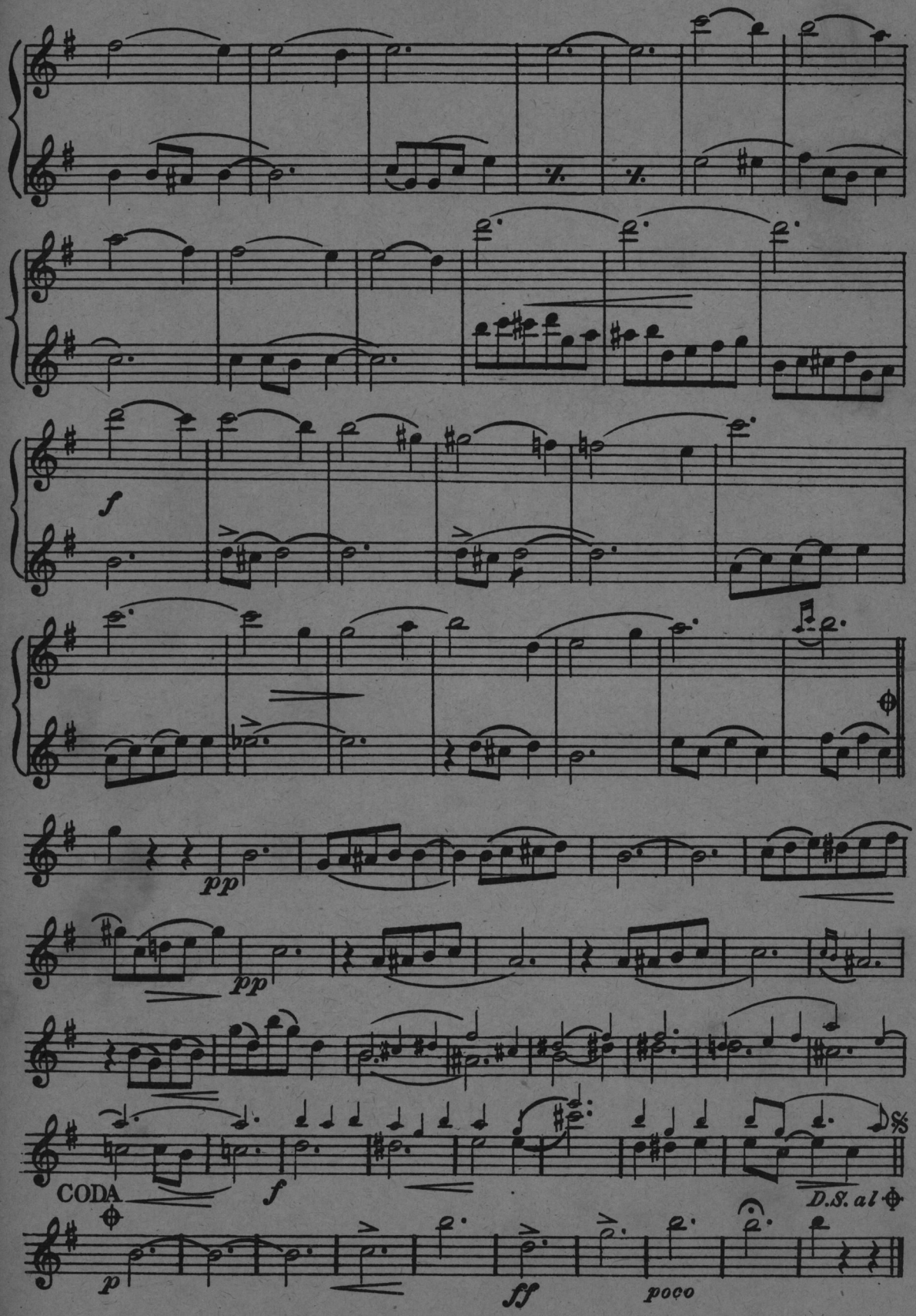

Ah! Sweet Mystery Of Life

Intro: To The Land Of My Own Romance

MEDLEY WALTZ

2nd B♭ Tenor Saxophone

VICTOR HERBERT

Arr. by Louis Katzman

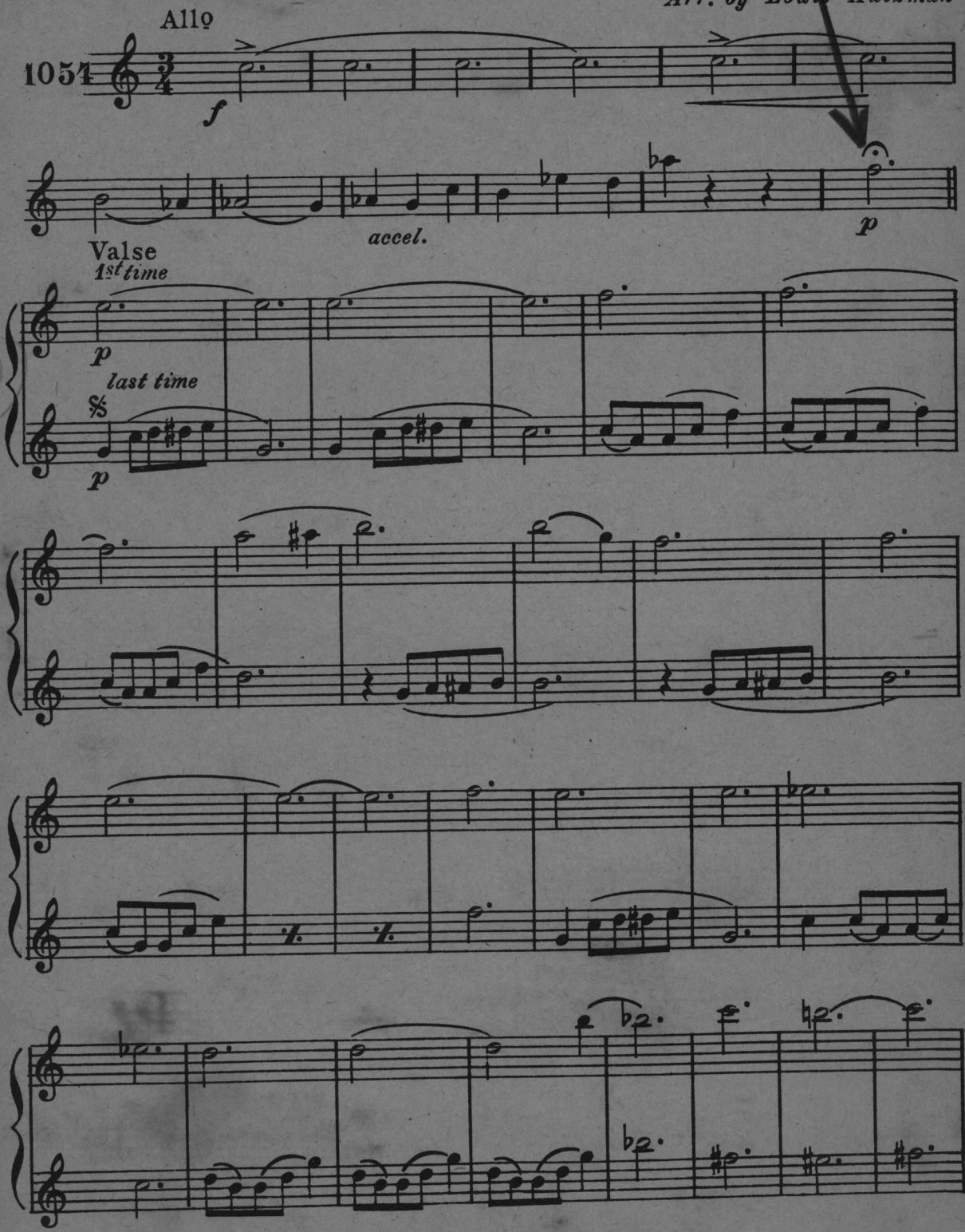

Copyright 1927 by M. Witmark & Sons, N.Y.

Made in U. S. A.

International Copyright Secured.

ALL RIGHTS RESERVED INCLUDING PUBLIC PERFORMANCE FOR PROFIT

The making of any unauthorized adaptation, arrangement or copy of this publication, or any part thereof, is an infringement of copyright and subjects the infringer to severe penalties under the Copyright Act.

2nd B♭ Tenor Saxophone

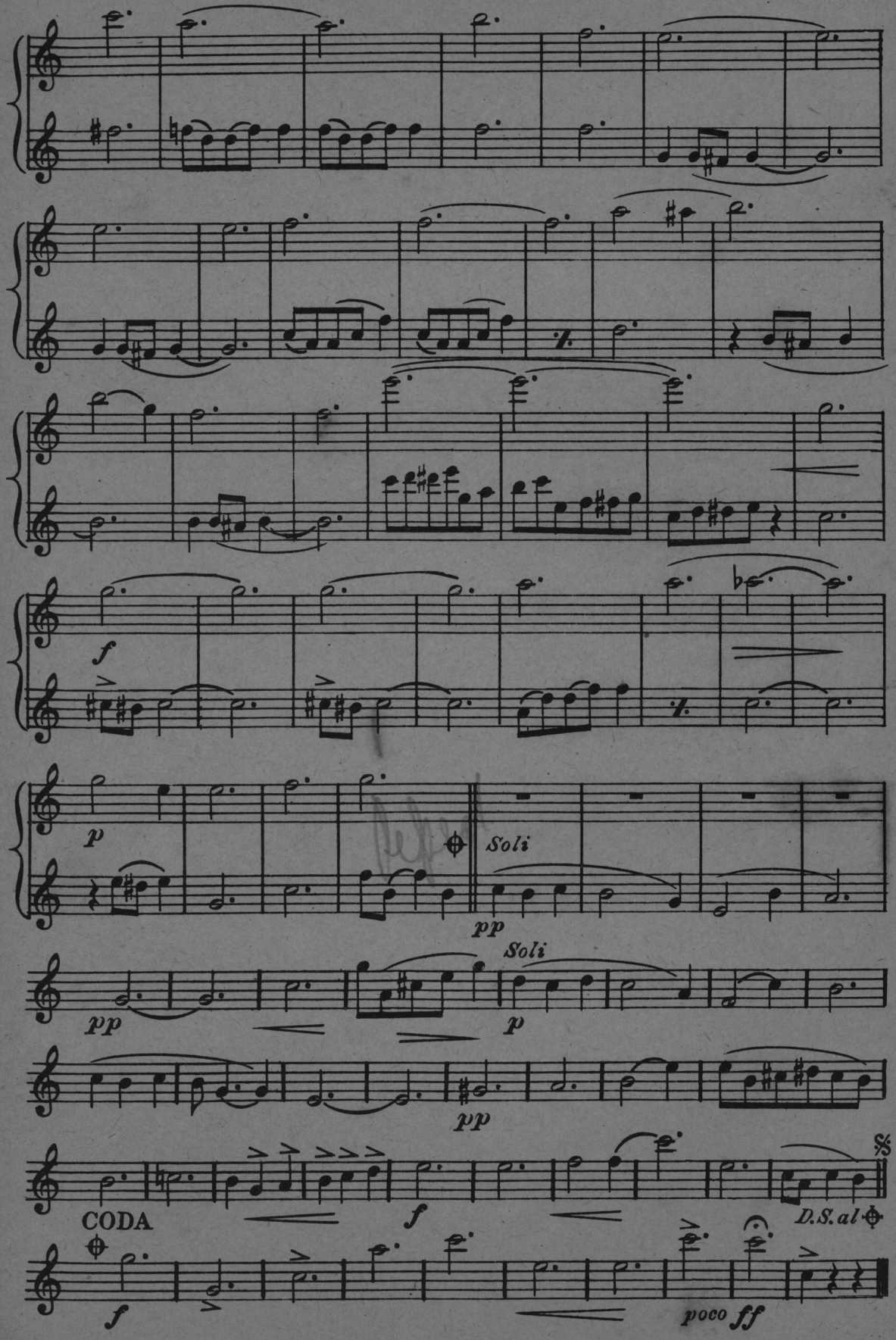

Ah! Sweet Mystery Of Life

Intro: To The Land Of My Own Romance

MEDLEY WALTZ

3rd E♭ Alto Saxophone

VICTOR HERBERT
Arr. by Louis Katzman

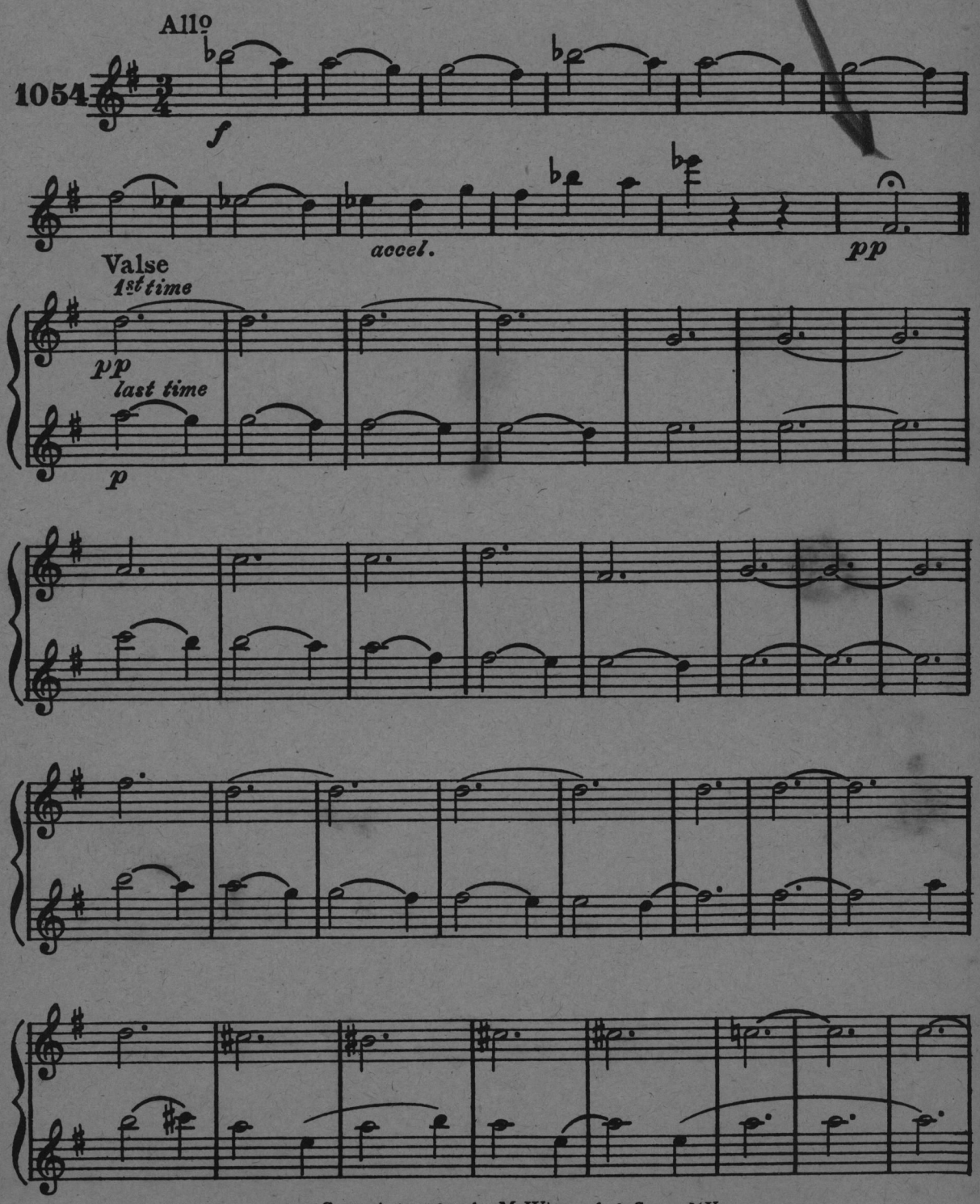

Copyright 1927 by M. Witmark & Sons, N.Y.

International Copyright Secured. *Made in U. S. A.*
ALL RIGHTS RESERVED INCLUDING PUBLIC PERFORMANCE FOR PROFIT
The making of any unauthorized adaptation, arrangement or copy of this publication, or any part thereof, is an infringement of copyright and subjects the infringer to severe penalties under the Copyright Act.

3rd E♭ Alto Saxophone

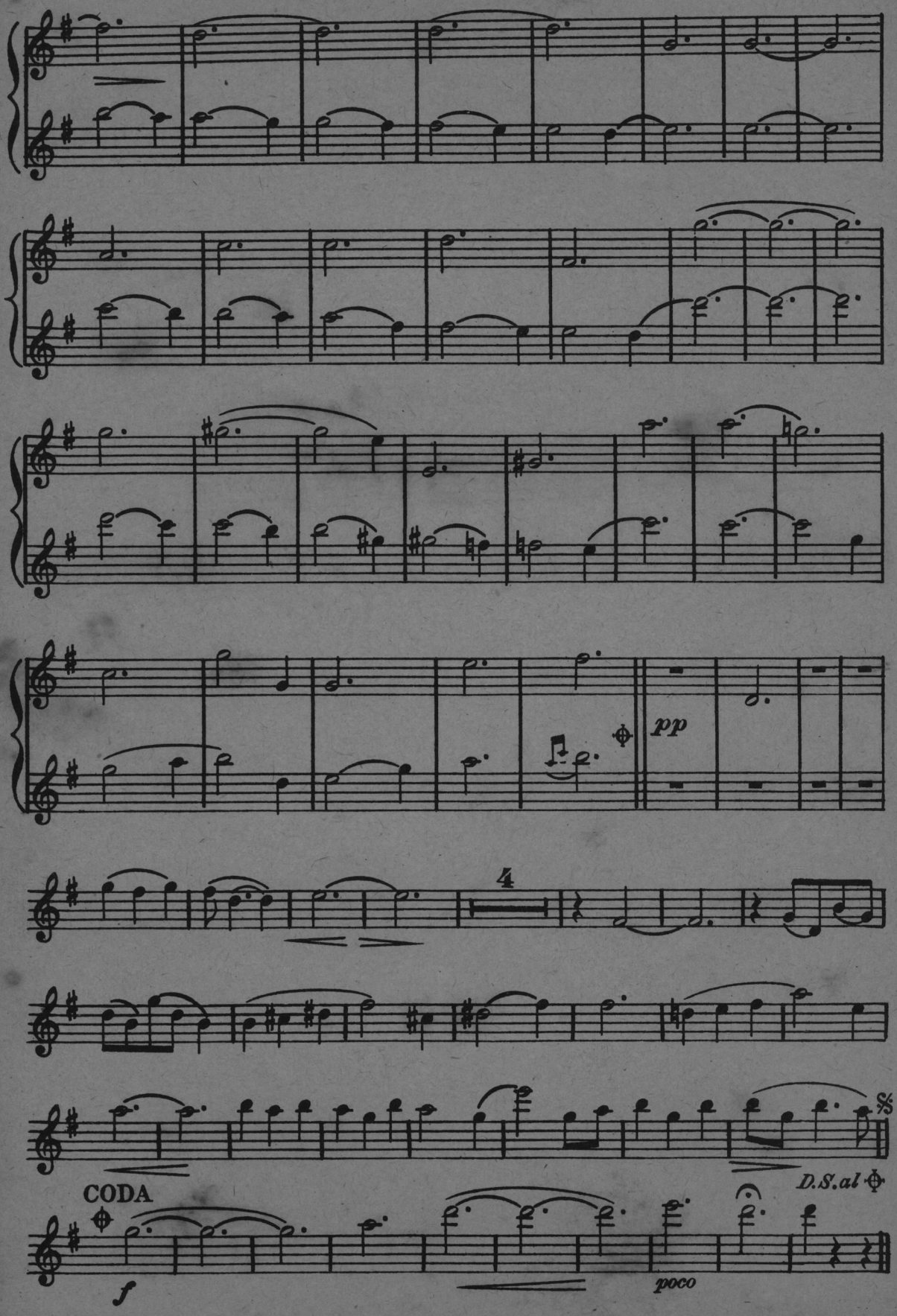

Ah! Sweet Mystery Of Life

Intro: To The Land Of My Own Romance

MEDLEY WALTZ

1st Trumpet in B♭

VICTOR HERBERT

Arr. by Louis Katzman

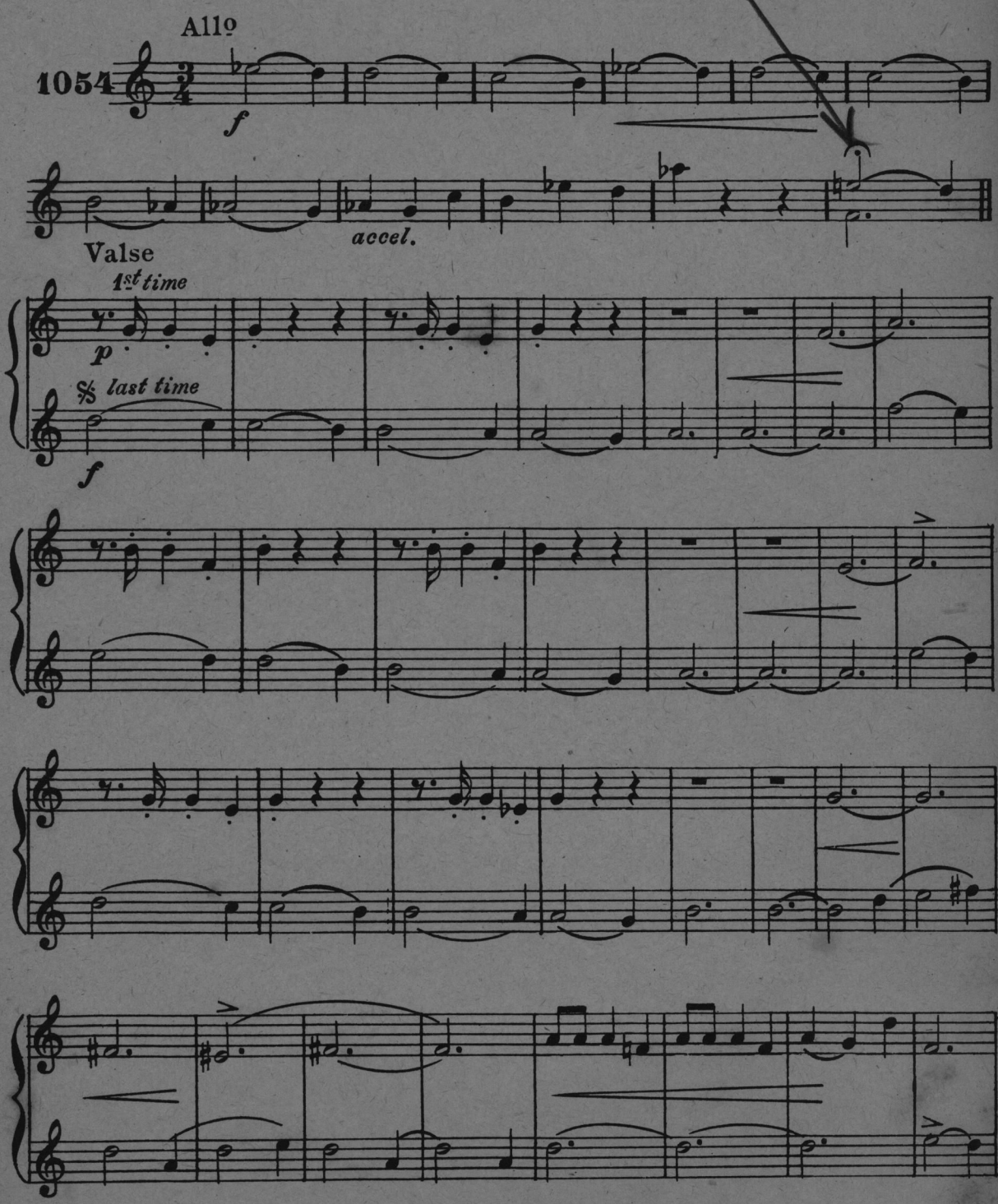

Copyright 1927 by M. Witmark & Sons, N.Y.

International Copyright Secured. *Made in U. S. A.*

ALL RIGHTS RESERVED INCLUDING PUBLIC PERFORMANCE FOR PROFIT

The making of any unauthorized adaptation, arrangement or copy of this publication, or any part thereof, is an infringement of copyright and subjects the infringer to severe penalties under the Copyright Act.

1st Trumpet in B♭

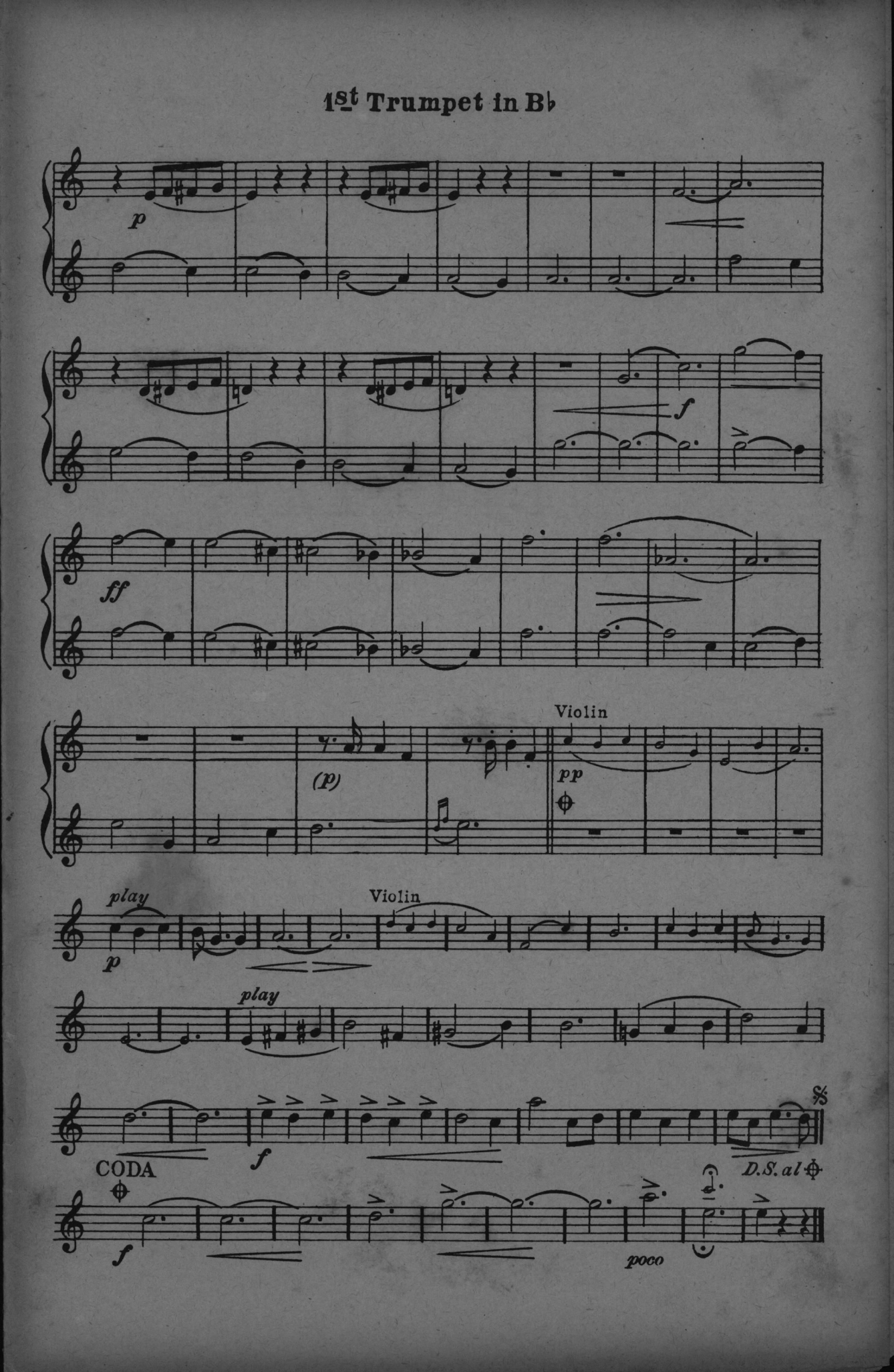

Ah! Sweet Mystery Of Life

Intro: To The Land Of My Own Romance

MEDLEY WALTZ

2nd Trumpet in B♭

VICTOR HERBERT

Arr. by Louis Katzman

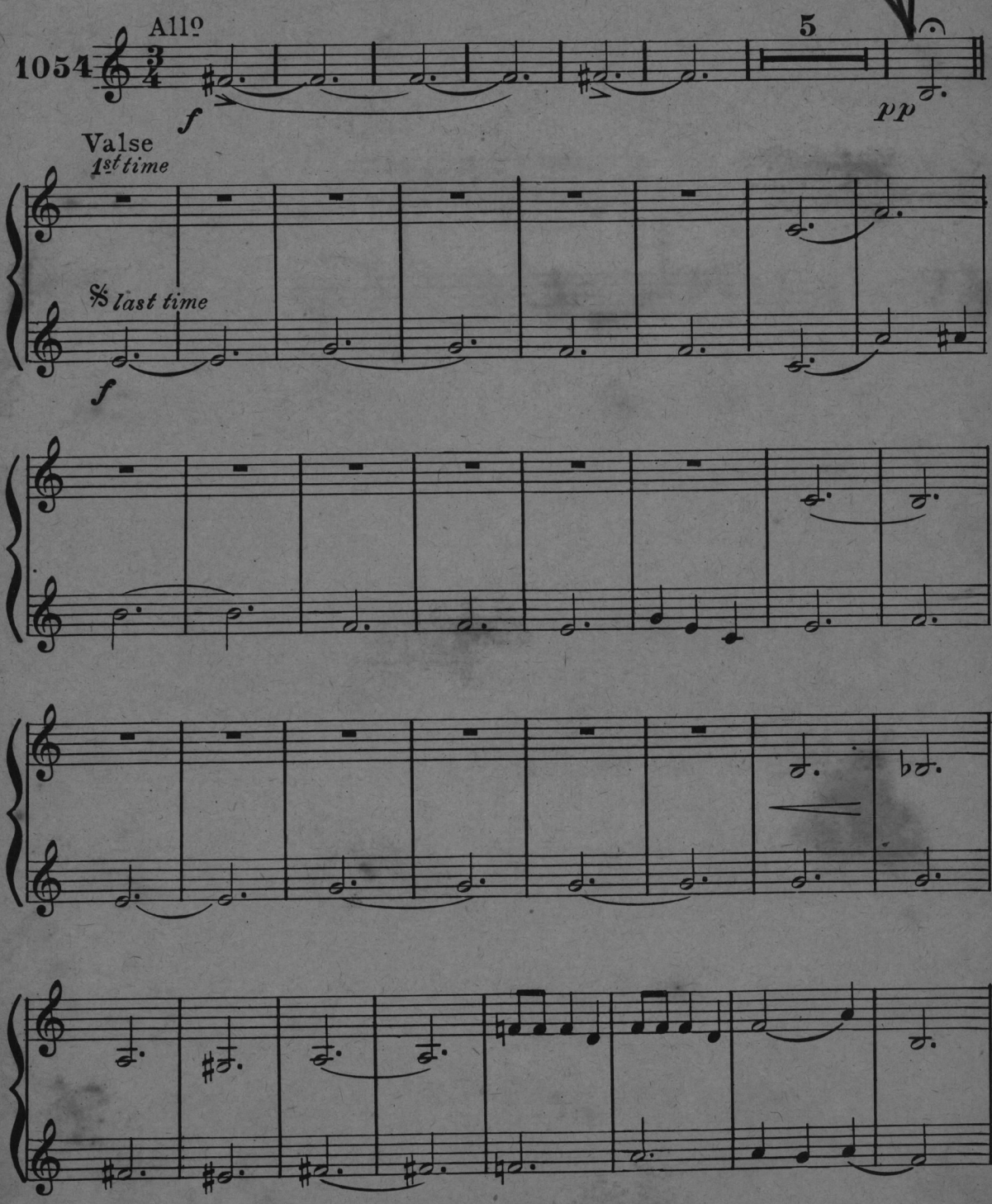

Copyright 1927 by M. Witmark & Sons, N.Y.

2510 *International Copyright Secured.* *Made in U. S. A.*

ALL RIGHTS RESERVED INCLUDING PUBLIC PERFORMANCE FOR PROFIT

The making of any unauthorized adaptation, arrangement or copy of this publication, or any part thereof, is an infringement of copyright and subjects the infringer to severe penalties under the Copyright Act.

2nd Trumpet in B♭

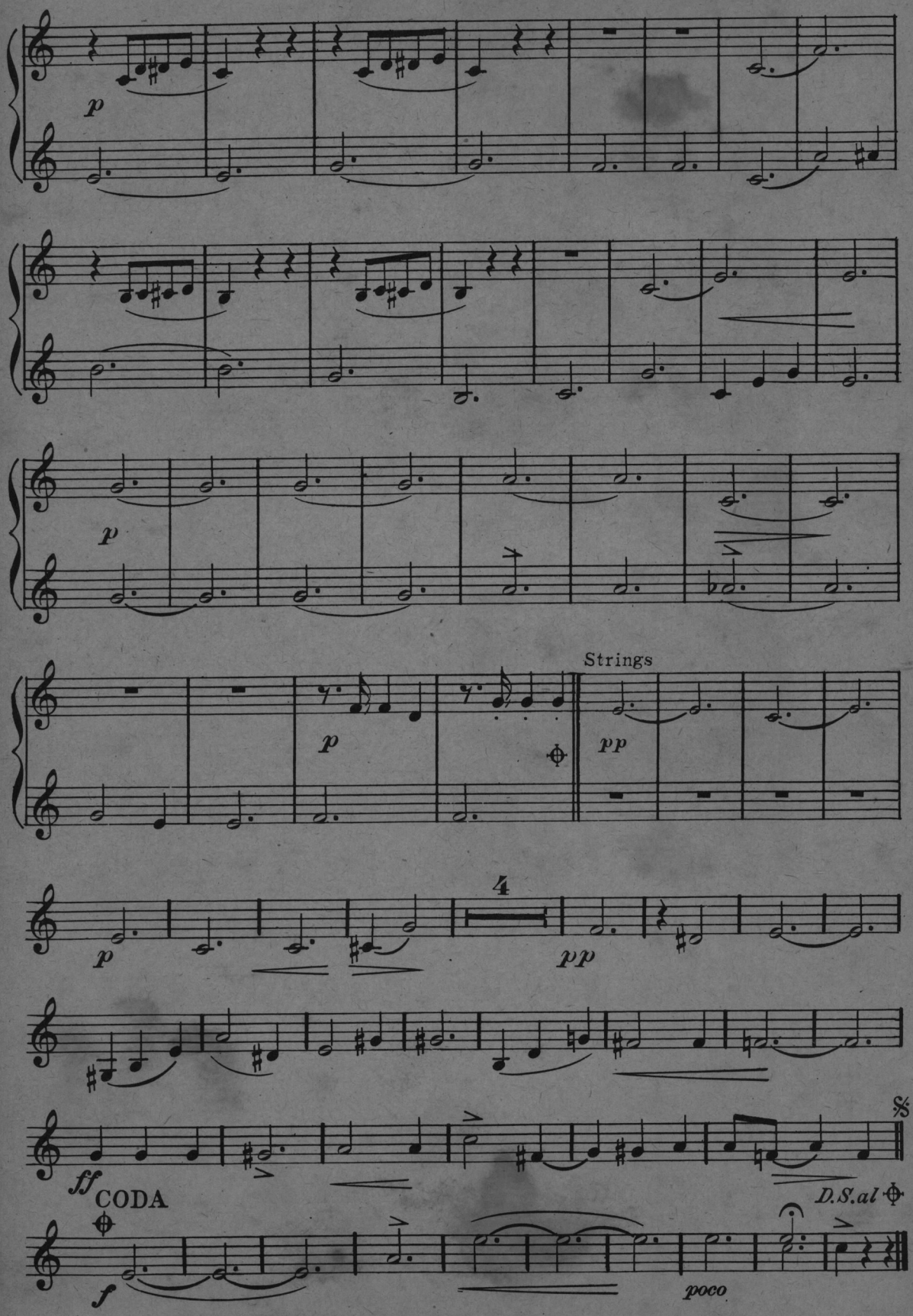

Ah! Sweet Mystery Of Life

Intro: To The Land Of My Own Romance

MEDLEY WALTZ

Trombone

VICTOR HERBERT

Arr. by Louis Katzman

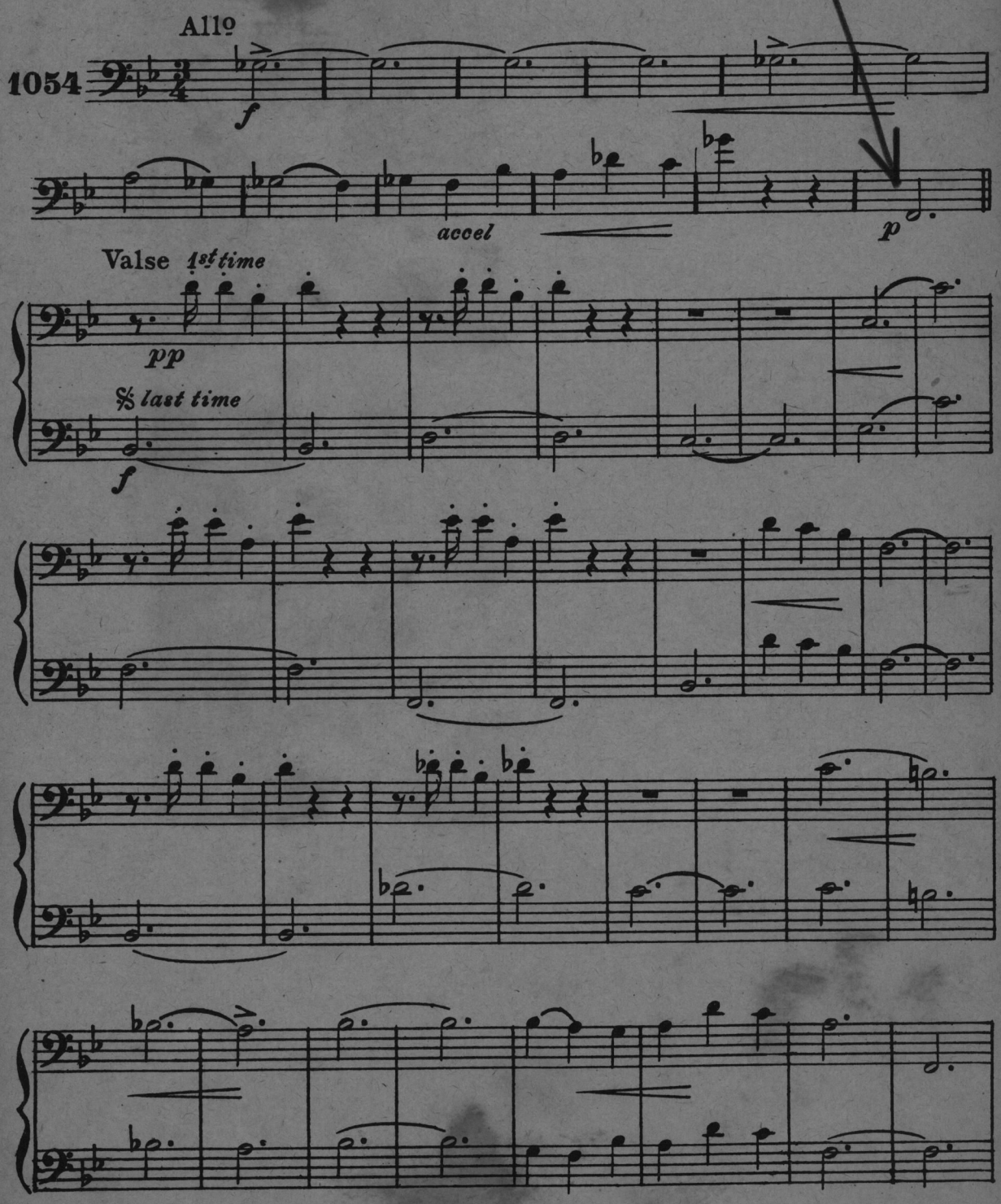

Copyright 1927 by M. Witmark & Sons, N.Y.

2510 *International Copyright Secured.* *Made in U. S. A.*

ALL RIGHTS RESERVED INCLUDING PUBLIC PERFORMANCE FOR PROFIT

The making of any unauthorized adaptation, arrangement or copy of this publication, or any part thereof, is an infringement of copyright and subjects the infringer to severe penalties under the Copyright Act.

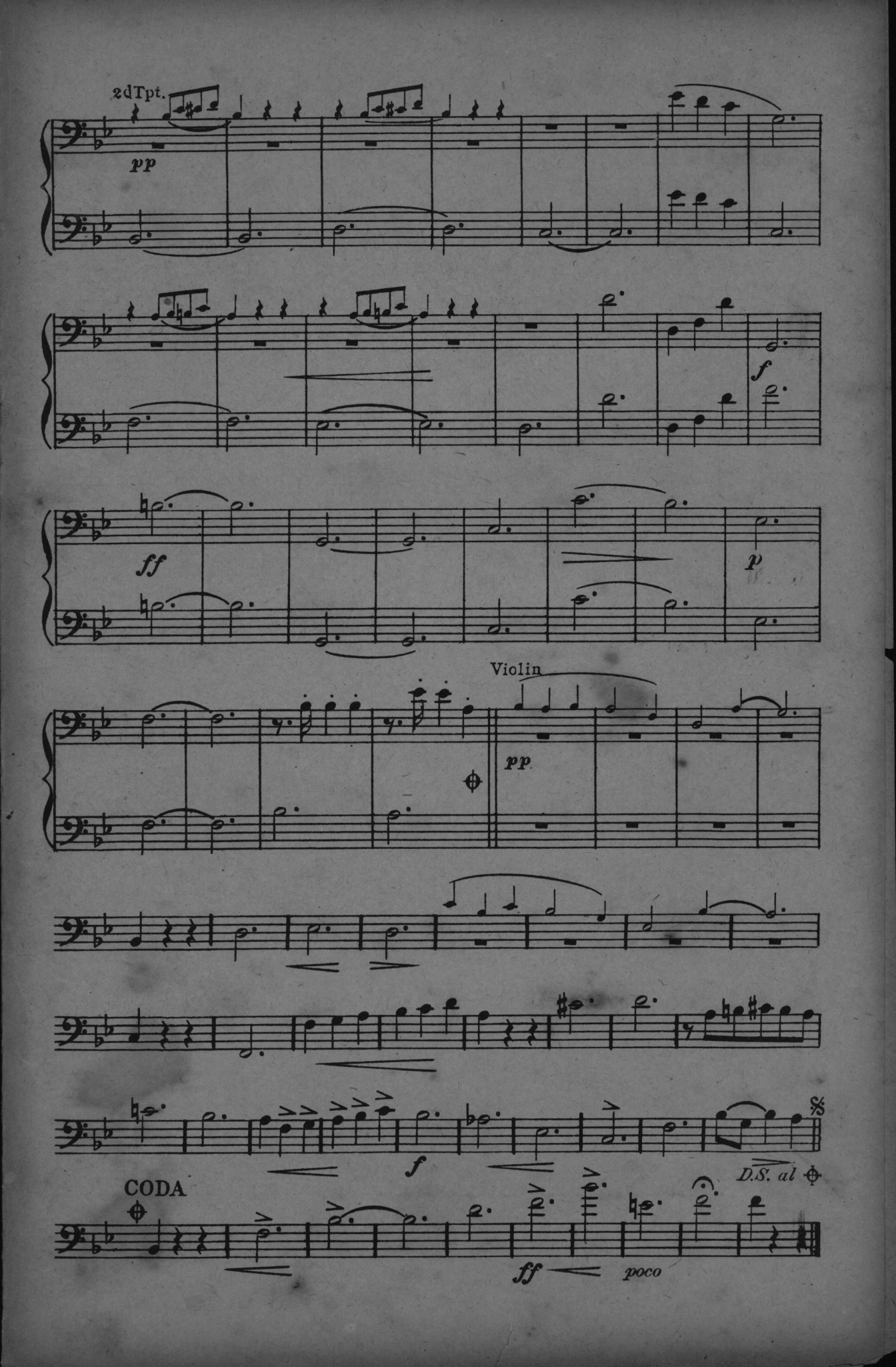
2dTpt.
pp
f
ff
p
Violin
pp
f
D.S. al
CODA
ff
poco

Ah! Sweet Mystery Of Life

Intro: To The Land Of My Own Romance

MEDLEY WALTZ

Drums

VICTOR HERBERT

Arr. by Louis Kaufman

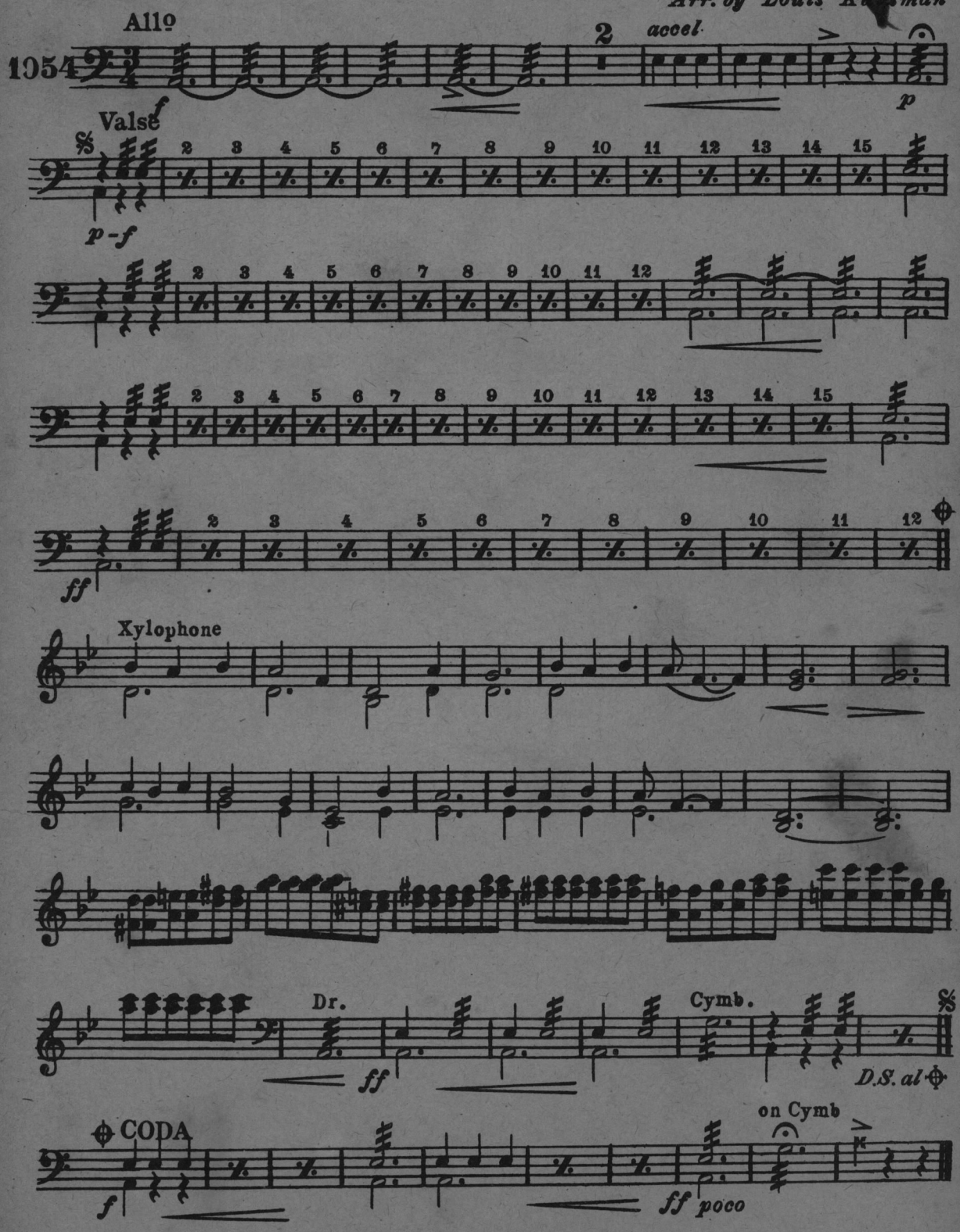

2510

Copyright 1927 by M. Witmark & Sons, N.Y.

International Copyright Secured. *Made in U. S. A.*

ALL RIGHTS RESERVED INCLUDING PUBLIC PERFORMANCE FOR PROFIT

The making of any unauthorized adaptation, arrangement or copy of this publication, or any part thereof, is an infringement of copyright and subjects the infringer to severe penalties under the Copyright Act.

Ah! Sweet Mystery Of Life

Intro: To The Land Of My Own Romance

Guitar

MEDLEY WALTZ

VICTOR HERBERT

Arr. by Louis Katzman

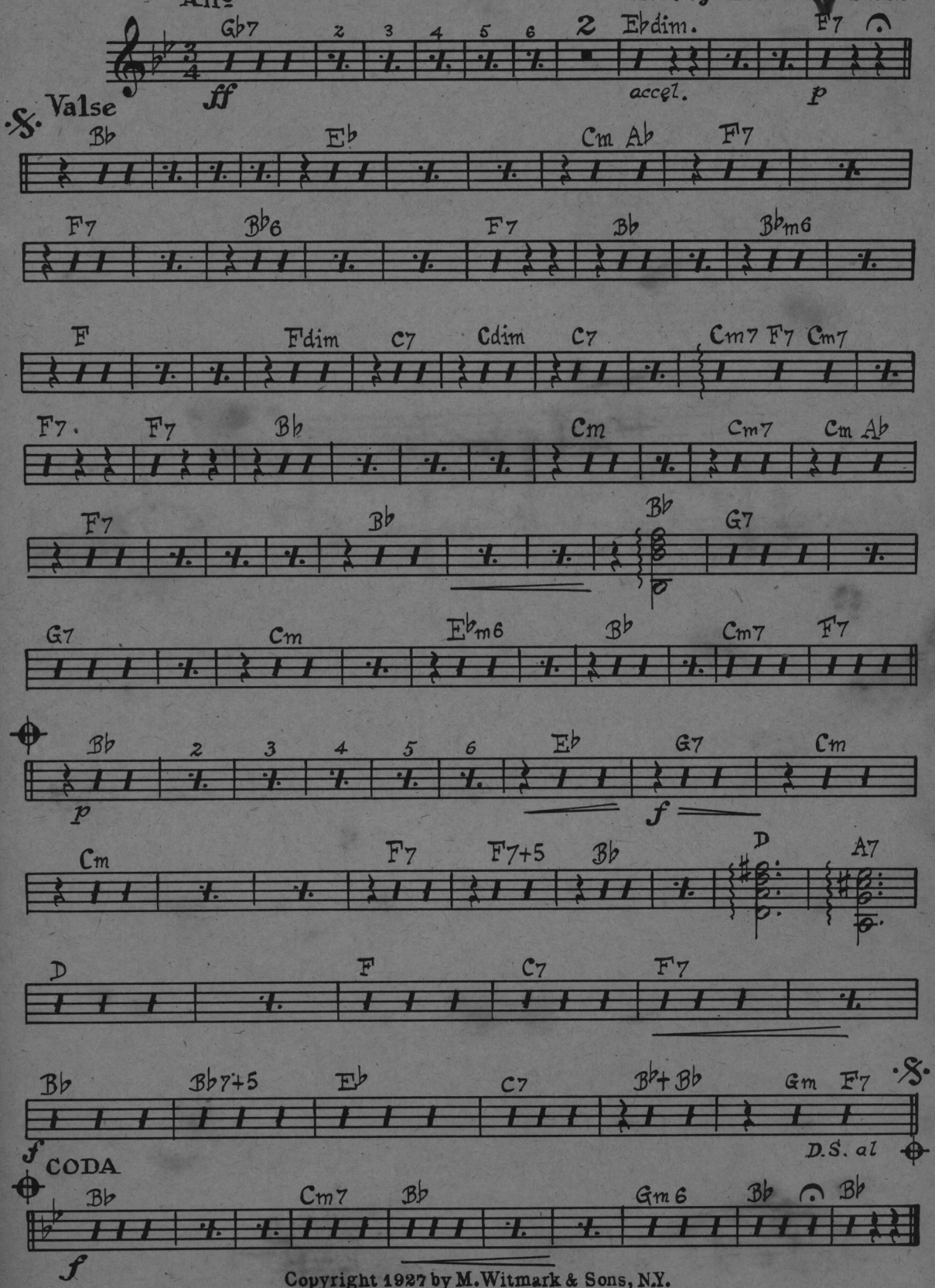

Copyright 1927 by M. Witmark & Sons, N.Y.

International Copyright Secured. *Made in U. S. A.*

ALL RIGHTS RESERVED INCLUDING PUBLIC PERFORMANCE FOR PROFIT

The making of any unauthorized adaptation, arrangement or copy of this publication, or any part thereof, is an infringement of copyright and subjects the infringer to severe penalties under the Copyright Act.

Ah! Sweet Mystery Of Life

Intro: To The Land Of My Own Romance

1st Violin

MEDLEY WALTZ

VICTOR HERBERT

Arr. by Louis Katzman

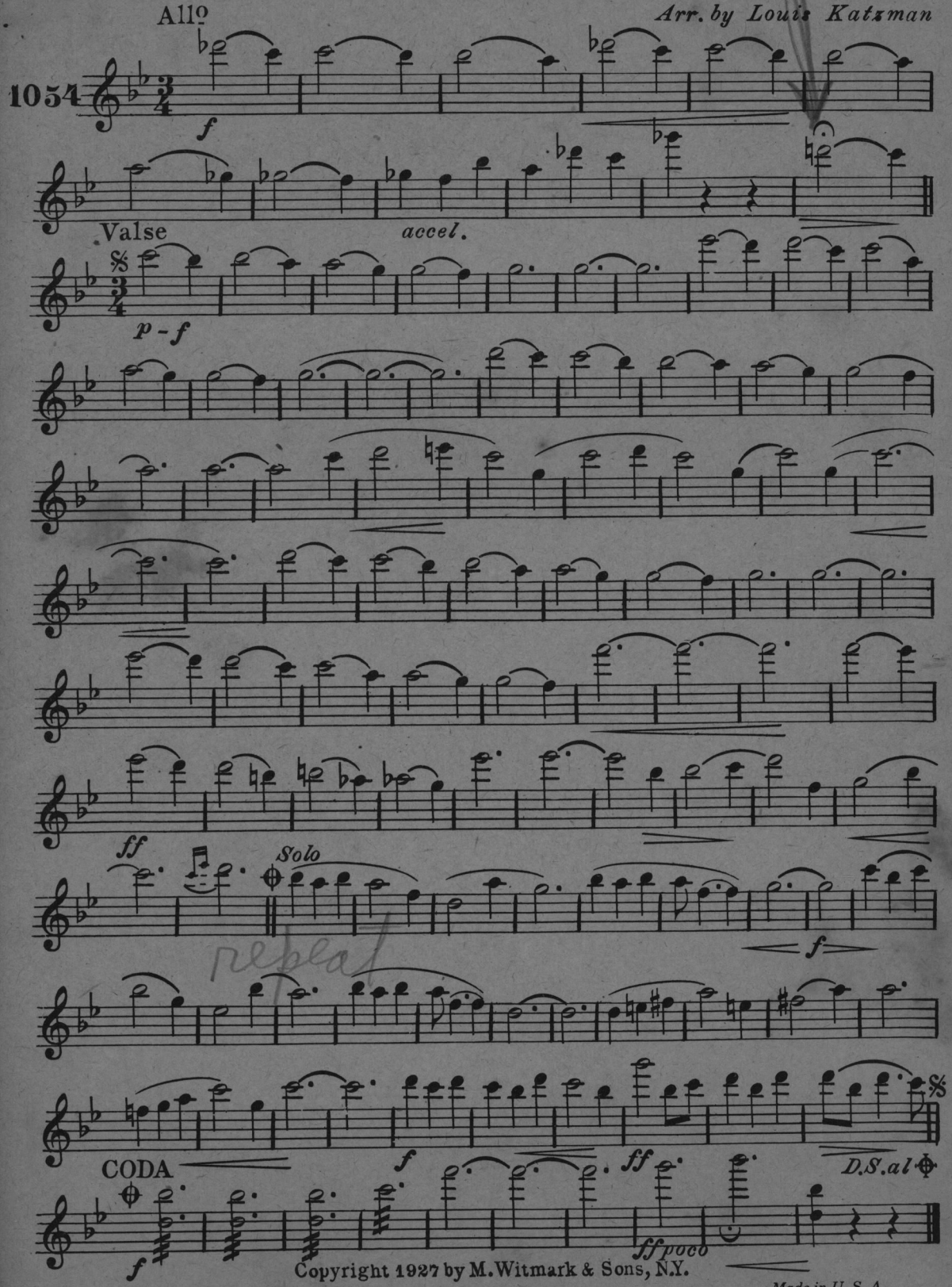

Copyright 1927 by M. Witmark & Sons, N.Y.

International Copyright Secured.

Made in U. S. A.

ALL RIGHTS RESERVED INCLUDING PUBLIC PERFORMANCE FOR PROFIT

The making of any unauthorized adaptation, arrangement or copy of this publication, or any part thereof, is an infringement of copyright and subjects the infringer to severe penalties under the Copyright Act.

Ah! Sweet Mystery Of Life

Intro: To The Land Of My Own Romance

Bass
Tuba *8va lower*

MEDLEY WALTZ

VICTOR HERBERT
Arr. by Louis Katzman

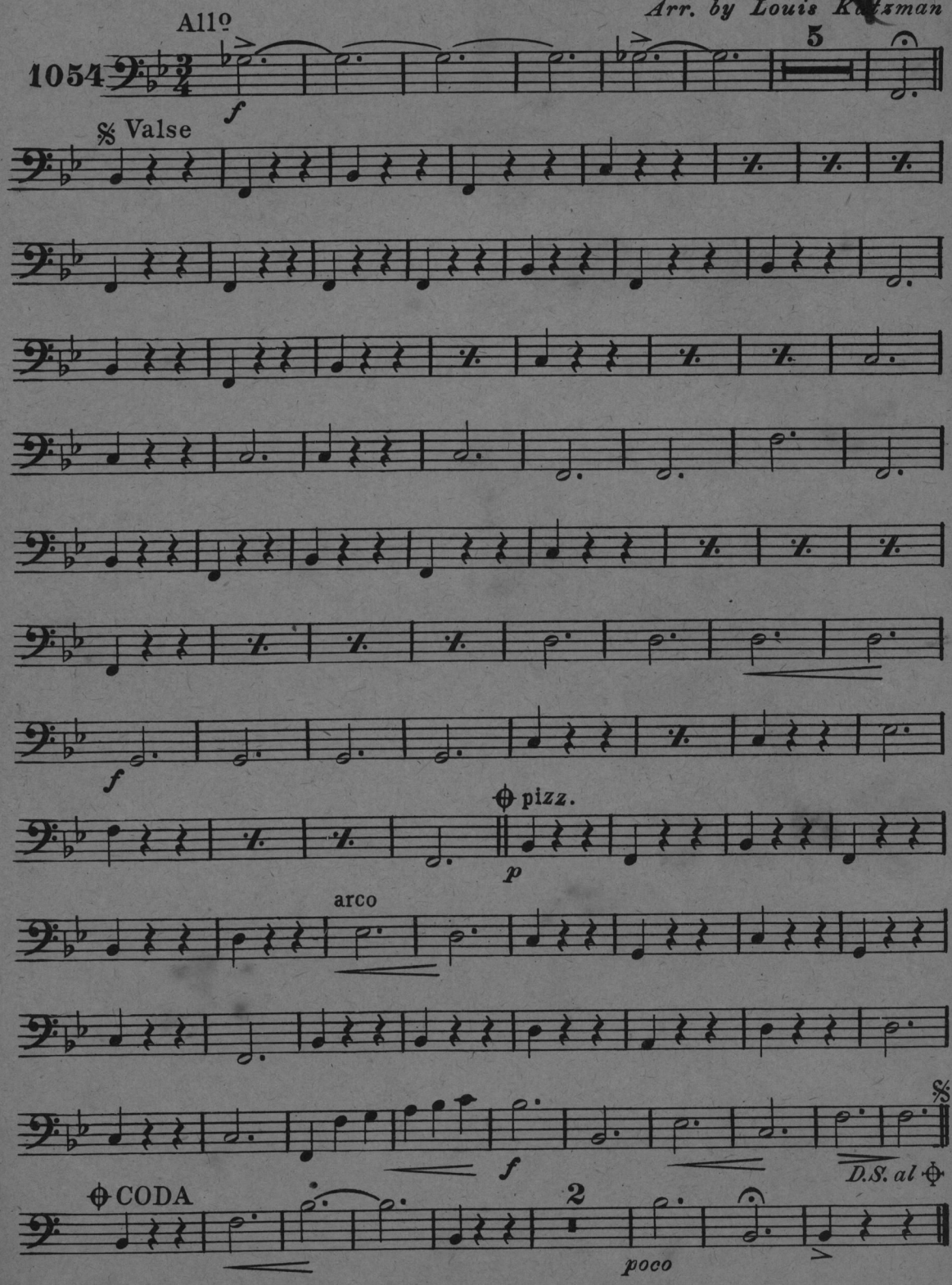

Copyright 1927 by M. Witmark & Sons, N.Y.

International Copyright Secured. *Made in U. S. A.*

ALL RIGHTS RESERVED INCLUDING PUBLIC PERFORMANCE FOR PROFIT

The making of any unauthorized adaptation, arrangement or copy of this publication, or any part thereof, is an infringement of copyright and subjects the infringer to severe penalties under the Copyright Act.